

CMDA (B)/PP No. 1
 C. No. B3/11877/97
 Asst. _____
 Scrutiny
 P. A. _____

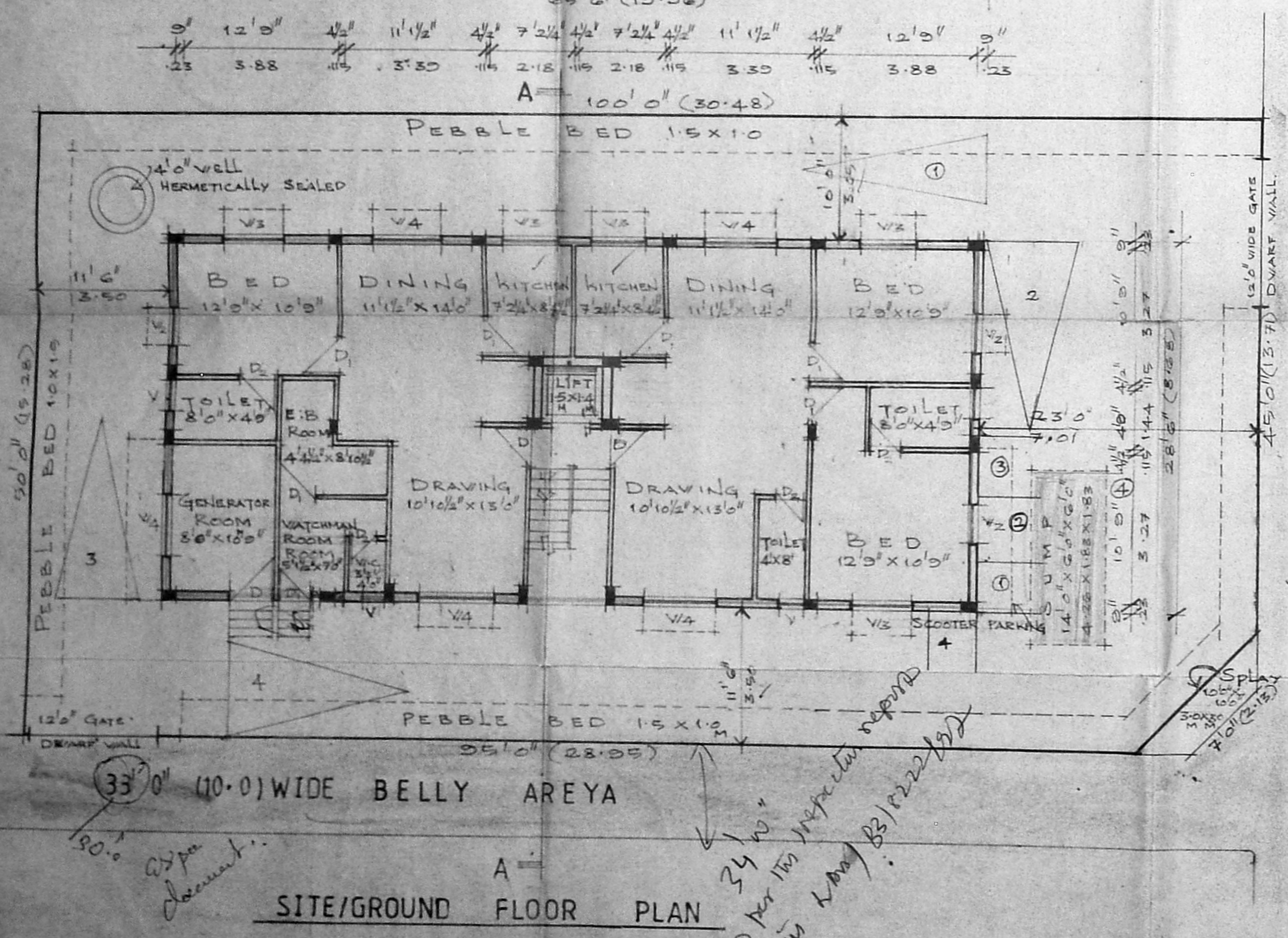

40'0" WIDE (12.19M) G BLOCK 14TH STREET

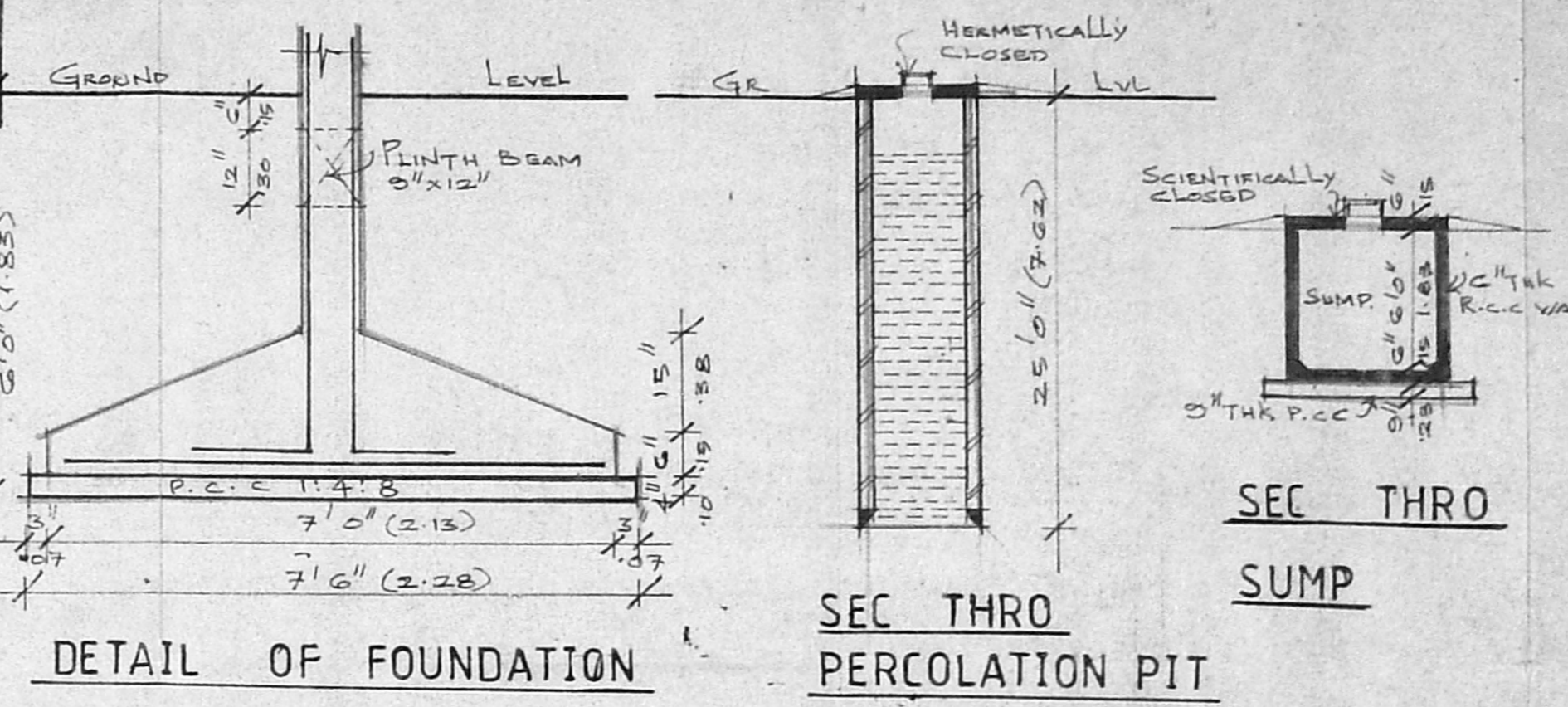
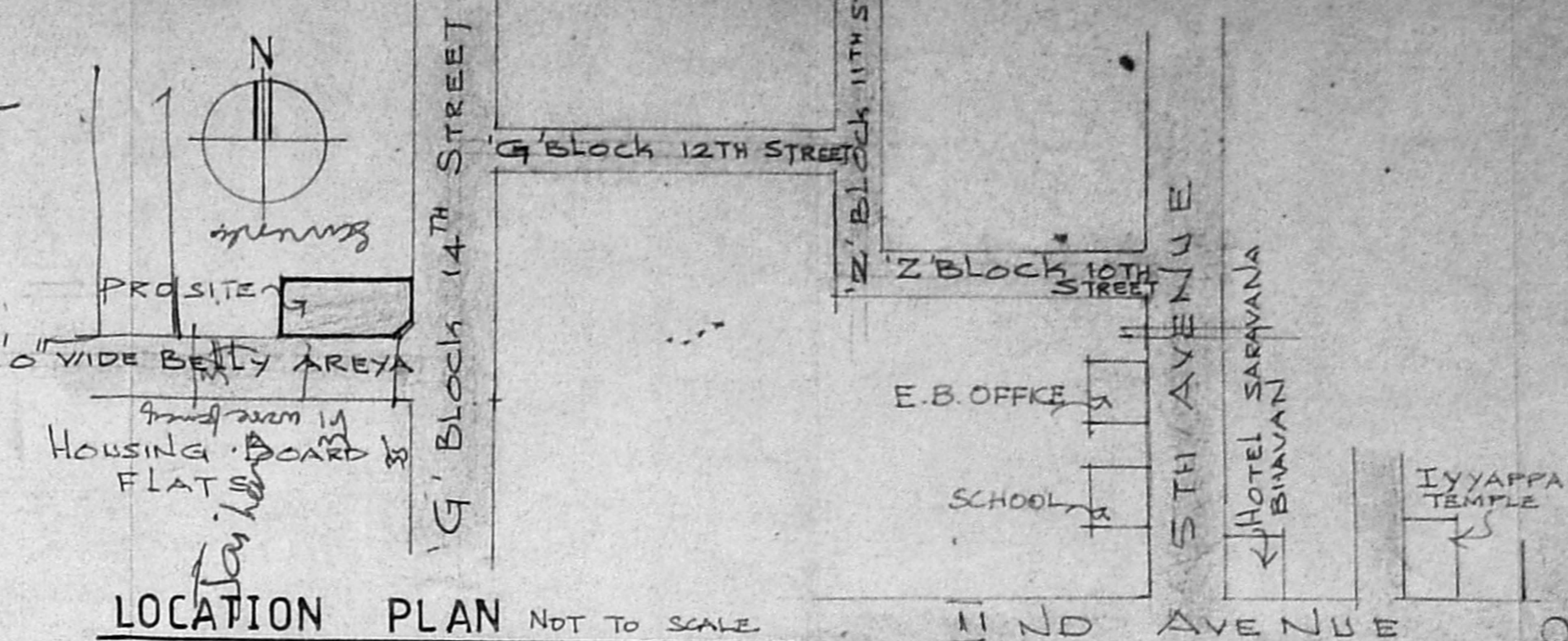
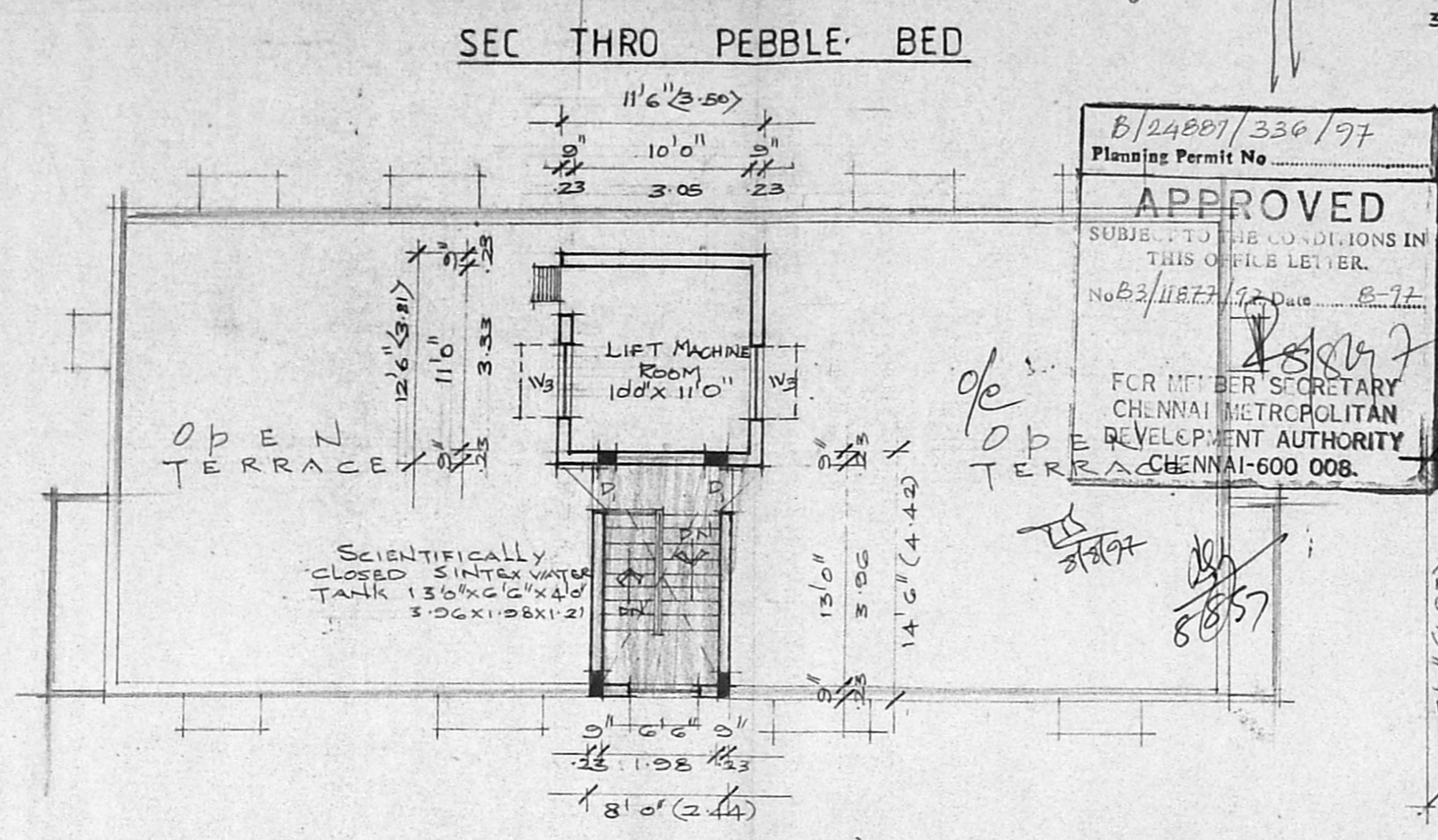
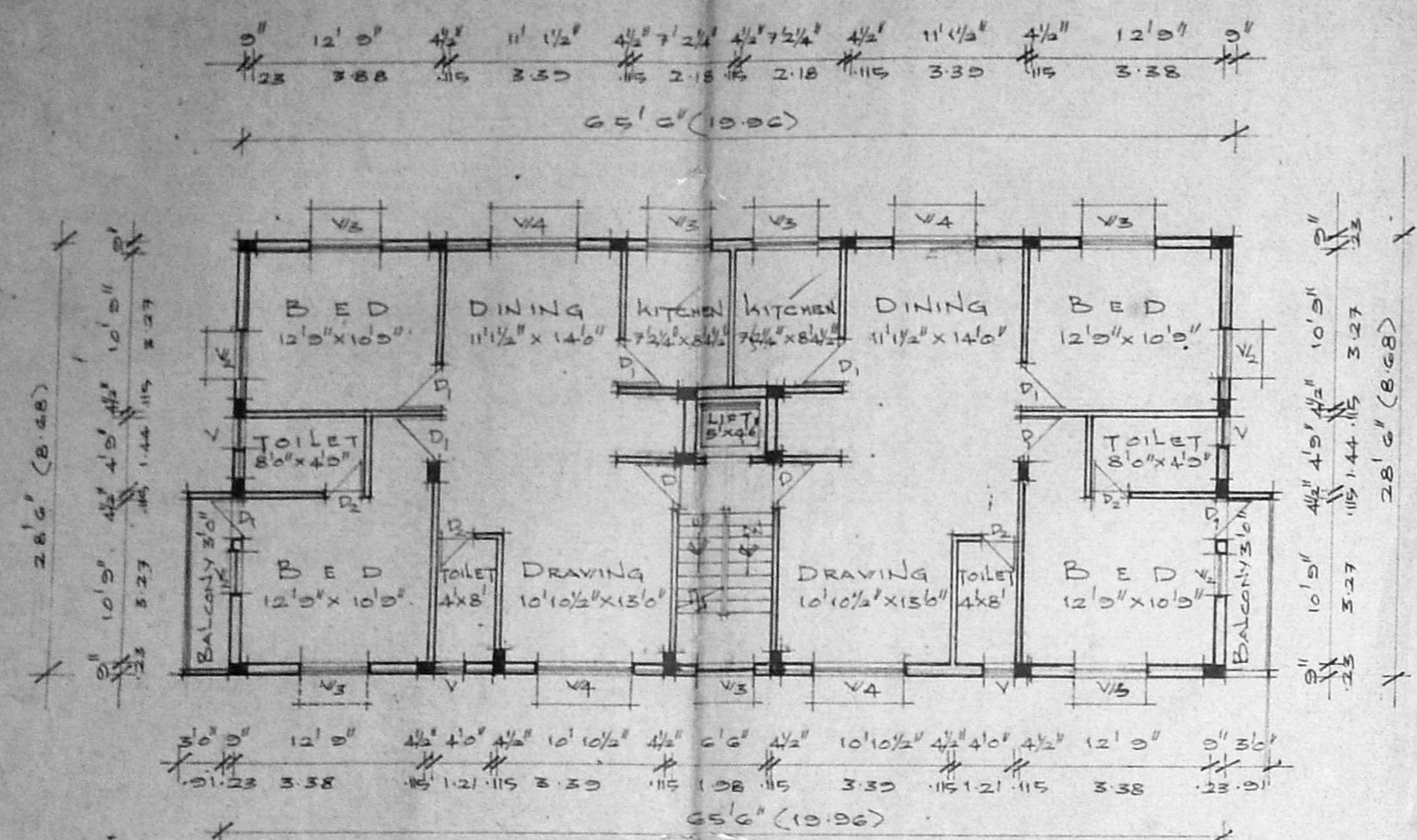
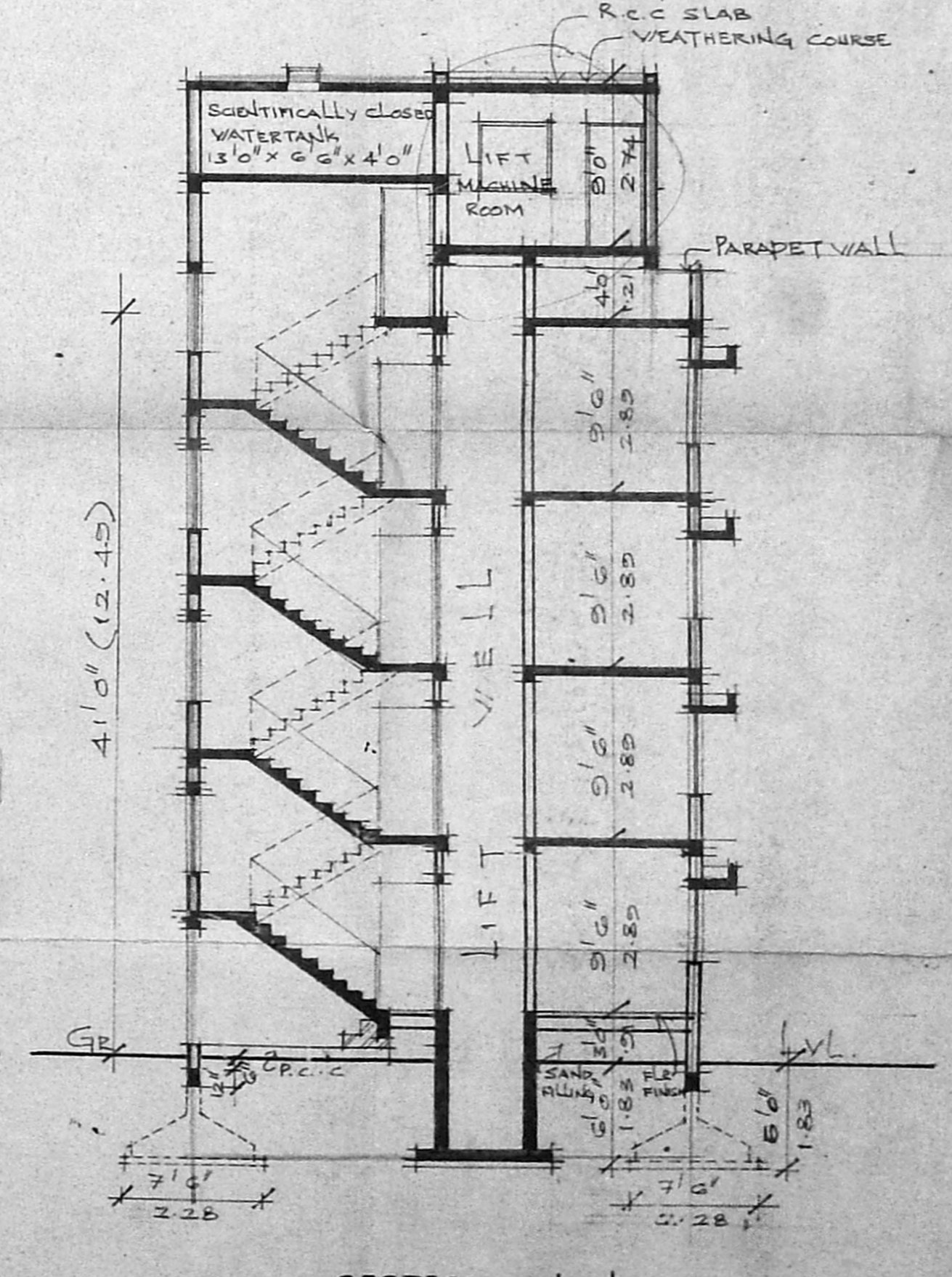
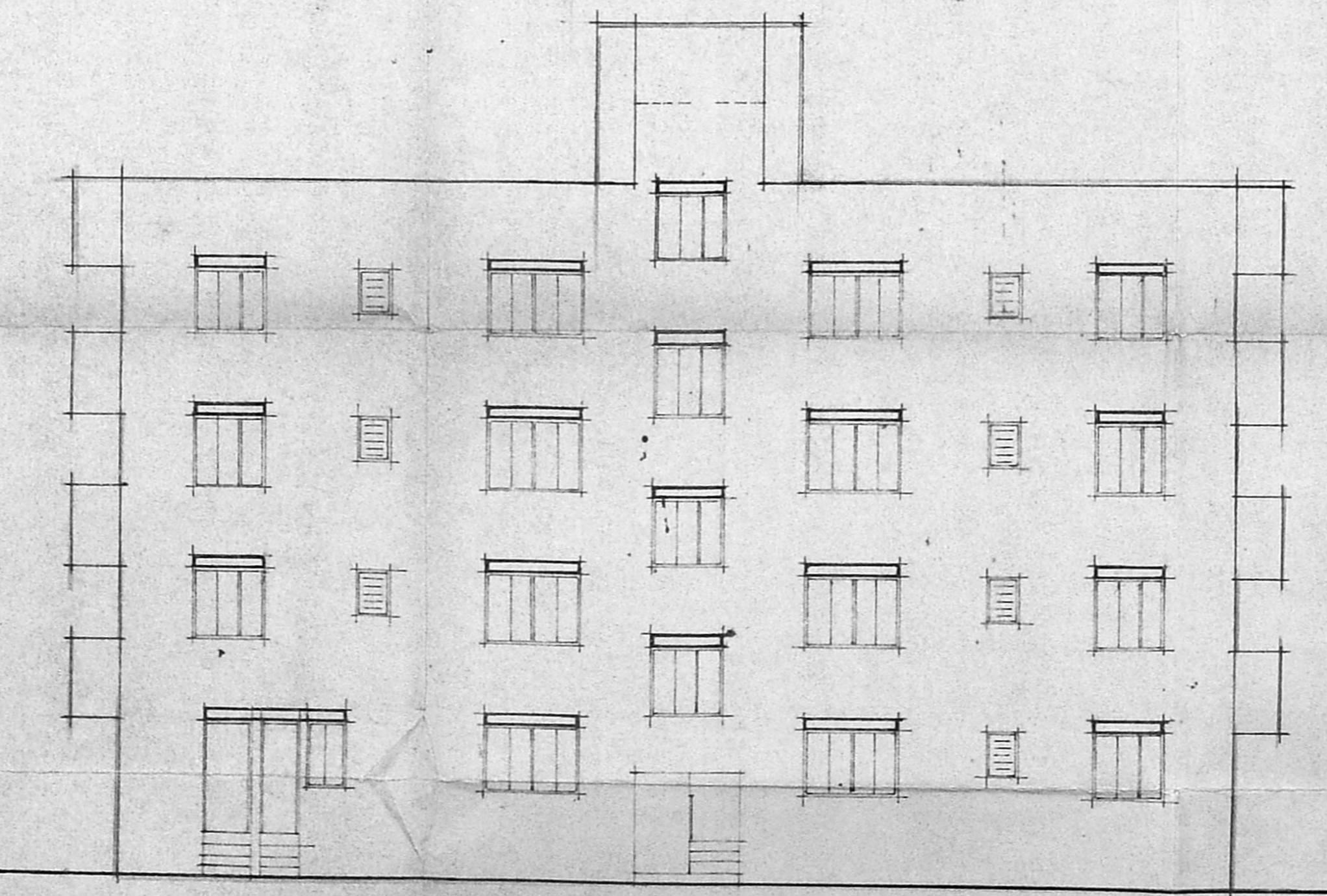

B/24881/336/97
 Planning Permit No.
APPROVED
 SUBJECT TO THE CONDITIONS IN THIS OFFICE LETTER.
 No. B3/11877/97 Date: 8-97
 FOR MEMBER SECRETARY
 CHENNAI METROPOLITAN
 DEVELOPMENT AUTHORITY
 CHENNAI-600 008.

- SPECIFICATIONS:-**
1. THE BUILDING SHALL BE CONSTRUCTED WITH R.C.C. FRAME STRUCTURE WITH THIN BRICK MASONRY WALL FOR INTERIOR SURFACE
 2. ALL EXPOSED CONCRETE SURFACE SHALL BE PLASTERED IN CEMENT MORTAR 1:2 AND BRICK MASONRY SURFACE IN 1:4 M/M
 3. THE ROOF OVER GROUND, FIRST, SECOND & THIRD FLOOR SHALL BE IN 1:2.4 M/M 2" THICK FLOORING SHALL BE IN HYDRANT CALLI PRESSED CEMENT MOSAIC TILES
 4. THE WEATHERING COURSE SHALL BE LAID TO SLOPE IN BRICK JELLY LIKE CONCRETE

AREA STATEMENTS

SOFT	SOFT
PLOT EXTENTS	4088.0
F.S.I PERMISSIBLE 15	74820
BUILT UP AREA	809.12
GROUND FLOOR	1024.75
FIRST FLOOR	151.13
SECOND FLOOR	180.05
THIRD FLOOR	180.05
TOTAL	1436.98
PLOT COVERAGE	35.55%
F.S.I PROPOSED	1.431

JOINERY DETAILS:-

D - DOOR PARALLELED	3	3'0" x 7'0"
D1 - DOOR	2	3'0" x 7'0"
D2 - DOOR	2	3'0" x 7'0"
V1/2 WINDOW GLAZED	1	4'0" x 7'0"
V3 - DOOR	1	4'0" x 7'0"
V4 - DOOR	1	4'0" x 7'0"
V VENTILATOR GLAZED	3	3'0" x 2'0"

PROPOSED CONSTRUCTION OF A BUILDING AT PLOT NO:5066 AT ARIGNAR ANNA NAGAR R S NO 128 PART OF VILLIVAKKAM VILLAGE CHENNAI 600 0 CORP DIV NO

PROPOSED WORK ACCESS ROAD PLOT BOUNDARY B

SCALE: 1"=8'0" DATE: 5-4-96 JOB NO: 3000 DRG NO: M1 DRN BY: MD. IRRAWAN

SIGNATURE OF OWNER/POWER AGENT

SIGNATURE OF LICENSED SURVEYOR

M. KHADER AHMED, R.E. CIVIL DOM
 CONSULTING ENGINEER
 CLASS-I LICENSED SURVEYOR
 REGISTERED NUMBER 377
 CORPORATION OF MADRAS